

WALWORTH COUNTY
SURVEYING & MAPPING
LAKE GENEVA, WISCONSIN

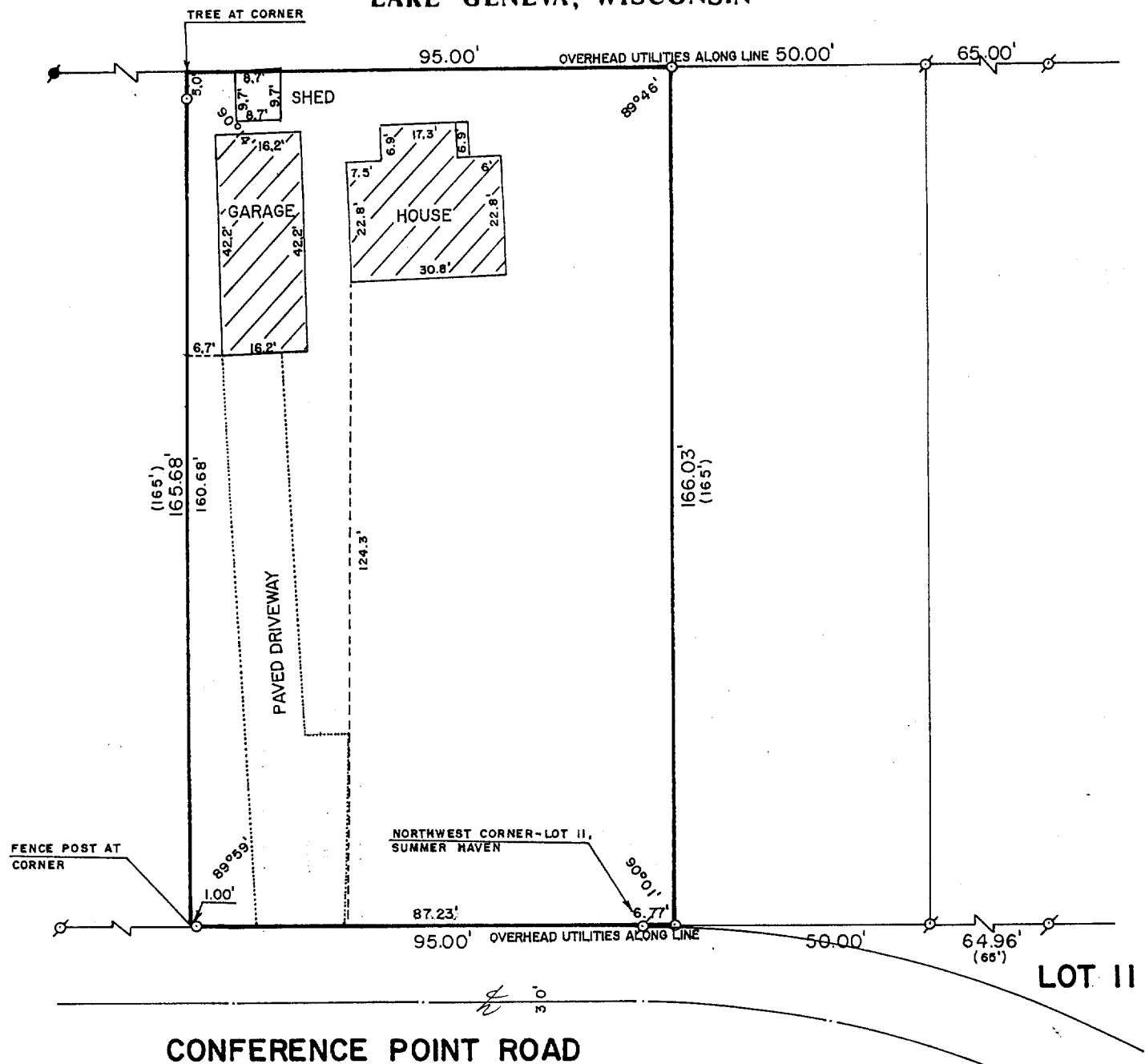

PLAT OF SURVEY OF

A PARCEL OF LAND LOCATED IN THE SOUTHEAST 1/4
OF SECTION 1, T 1 N, R 16 E, VILLAGE OF WILLIAMS
BAY, WALWORTH COUNTY, WISCONSIN.

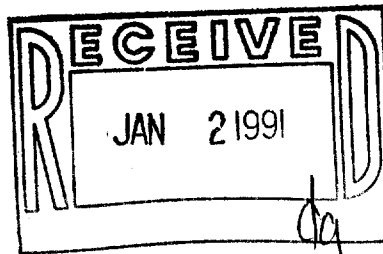

ORDERED BY: JEANETTE RAYMOND
67 JEWELL DRIVE
WILLIAMS BAY, WI 53191

RECERTIFIED: NOV. 28, 1989



SCALE: 1"=30'

- o - IRON PIPE FOUND
- - CONCRETE MONUMENT FOUND
- o - IRON ROD PLACED
- () - RECORDED AS

Robert M. Baerenwald
ROBERT M. BAERENWALD
WISCONSIN REGISTERED LAND SURVEYOR, S-1508

Sept. 2, 1986
DATE *Sept. 2, 1986* JOB NO. 0691

NOTE: THIS IS NOT AN ORIGINAL CERTIFIED COPY UNLESS
SEALED.

Survey # 011-789

TAX KEY # WWOUP 00054